コンドルは飛んでいく

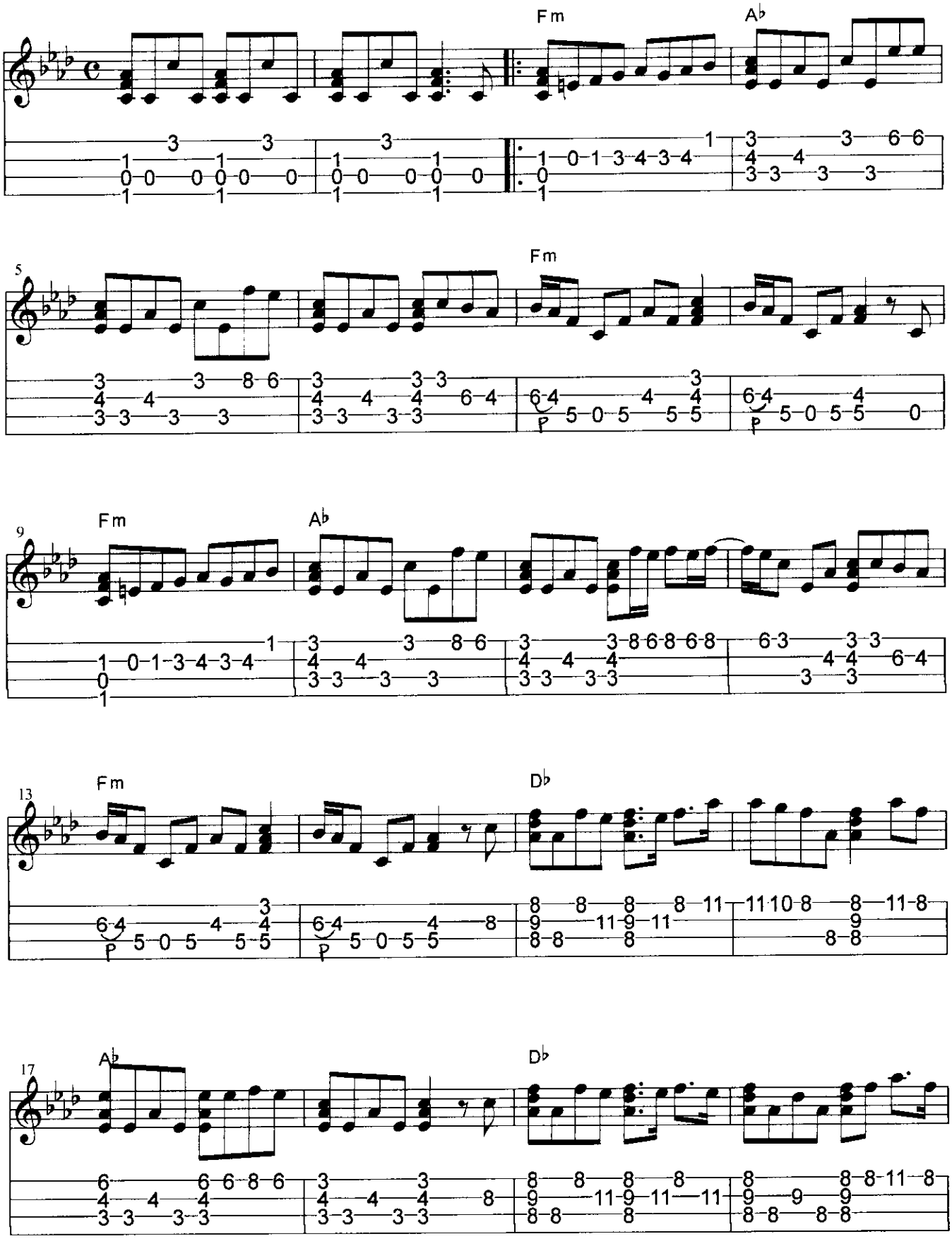

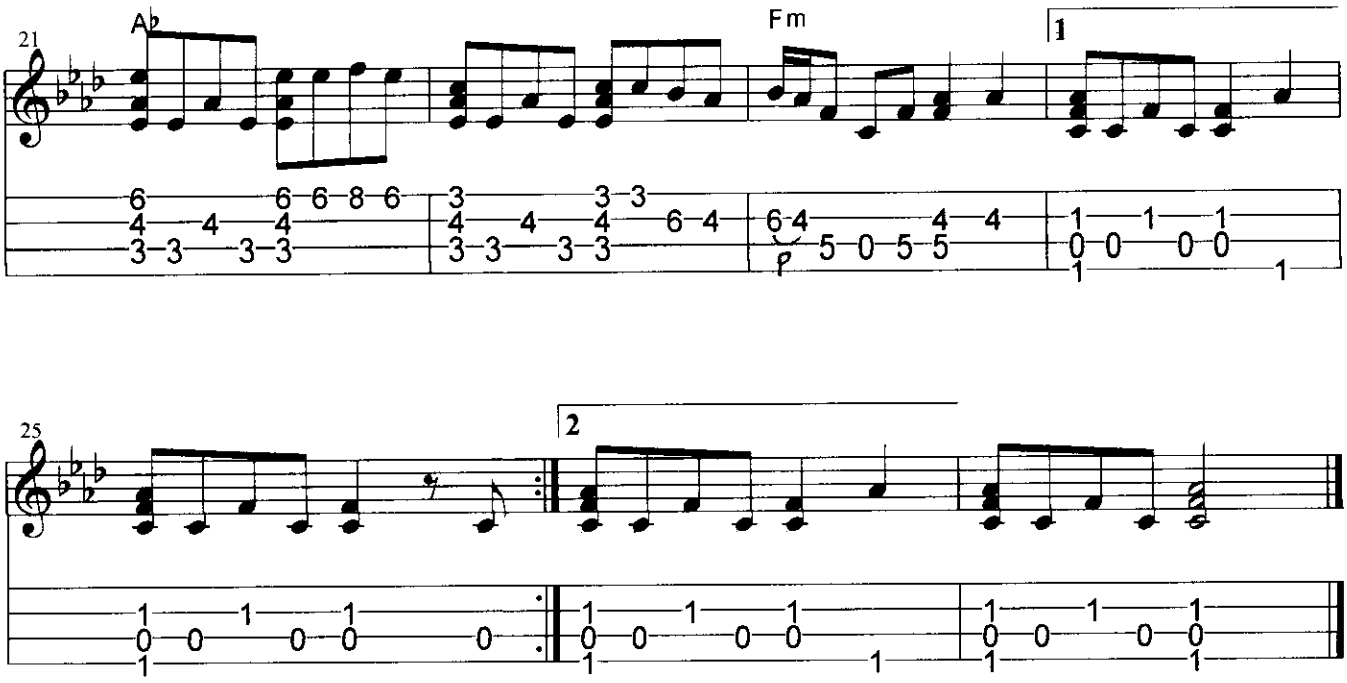
21
A♭
Fm
1
25
2